

NORTH ELEVATION

NORTH ELEVATION SCOPE OF WORK
 EXISTING STUCCO IS TO BE PAINTED WHITE. ALL WINDOWS AND DOORS ON THIS ELEVATION ARE EXISTING AND ARE TO REMAIN AS IS.

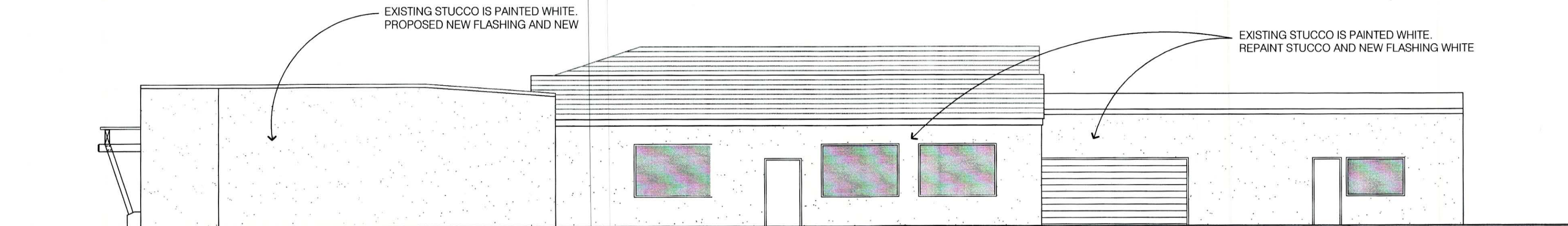

EAST ELEVATION

EAST ELEVATION SCOPE OF WORK
 EXISTING STUCCO IS TO BE PAINTED WHITE. ALL WINDOWS AND DOORS ON THIS ELEVATION ARE EXISTING AND ARE TO REMAIN AS IS.

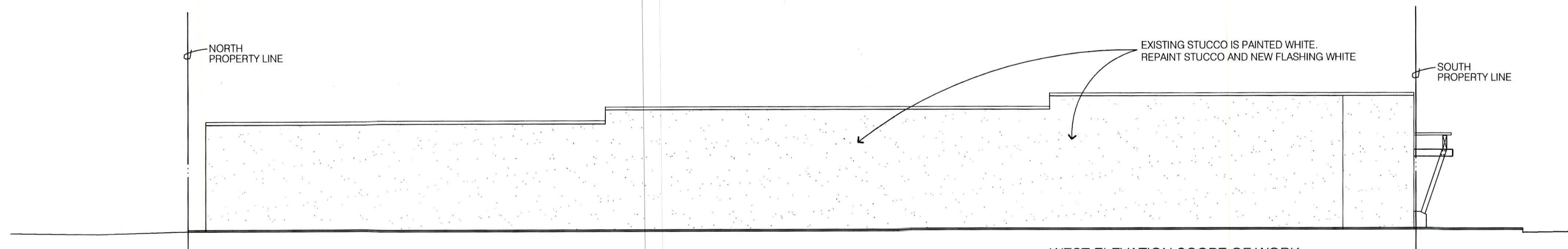

WEST ELEVATION

WEST ELEVATION SCOPE OF WORK
 EXISTING STUCCO IS TO BE PAINTED WHITE. ALL WINDOWS AND DOORS ON THIS ELEVATION ARE EXISTING AND ARE TO REMAIN AS IS.

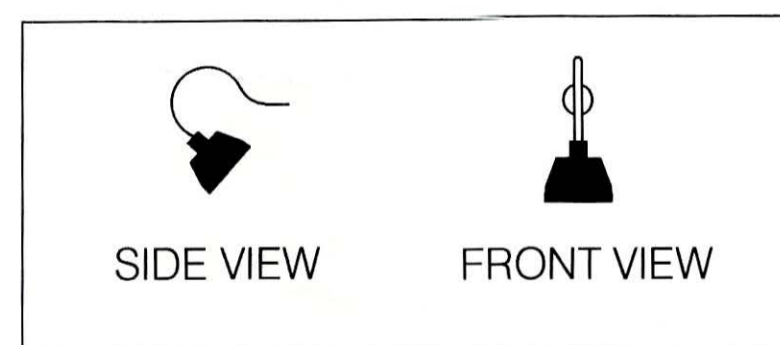

SIDE VIEW FRONT VIEW

EXTERIOR LIGHT FIXTURE
 WALL MOUNTED
 COLOR: BLACK

FINISH SCHEDULE

STUCCO: LA HABRA STUCCO
 COLOR: WHITE

FLASHING: TO MATCH STUCCO
 COLOR: WHITE

EYEBROW METAL ROOF
 AND STANDING SEAM ROOF:
 MBCI, COLOR: RUSTIC RED

STOREFRONT WINDOW
 MULLIONS: COLOR: BLACK

TRELLIS / SUPPORTS INCLUDING POSTS,
 HORIZONTAL & VERTICAL MEMBERS:
 COLOR: MAPLE

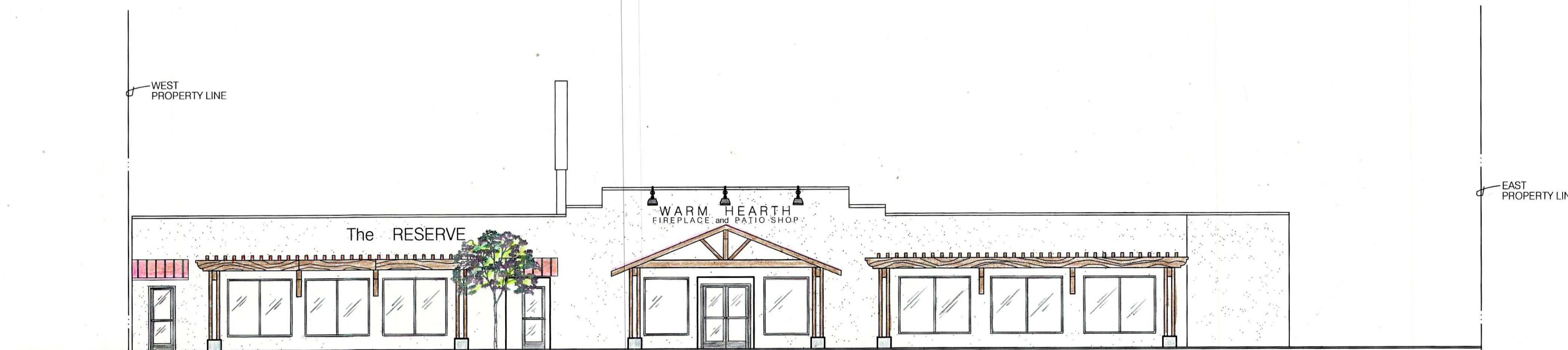

FRONT (SOUTH) ELEVATION ALONG LA MESA BLVD.

SOUTH ELEVATION SCOPE OF WORK
 EXISTING STUCCO IS TO BE PAINTED WHITE IN A STUCCO COLOR COAT.
 DOORS ON THIS ELEVATION ARE EXISTING AND ARE TO BE REFINISHED
 AS NECESSARY.

EXTERIOR ELEVATIONS

SCALE: 1/8" = 1'-0"

REVISION	BY

RMI ARCHITECTS
 ARCHITECTURE • PLANNING • INTERIOR DESIGN
 8330 University Avenue
 La Mesa, CA. 91941
 Contact: Rick Marrs (619) 465-2011 (X-100)
 rick@rmi-architects.com

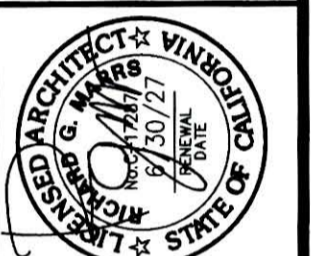

OWNER

WARM HEARTH FIRESIDE AND PATIO SHOP

8748 LA MESA BLVD. LA MESA, CA. 91942
 (619) 272. 9242

PROJECT

DATE: 11/10/25

SCALE:

DRAWN:

JOB NO:

A4



WINDOWS: LIGHTLY TINTED, DUAL PANE, LOW "E"
WINDOW MULLIONS: BLACK ALUMINUM

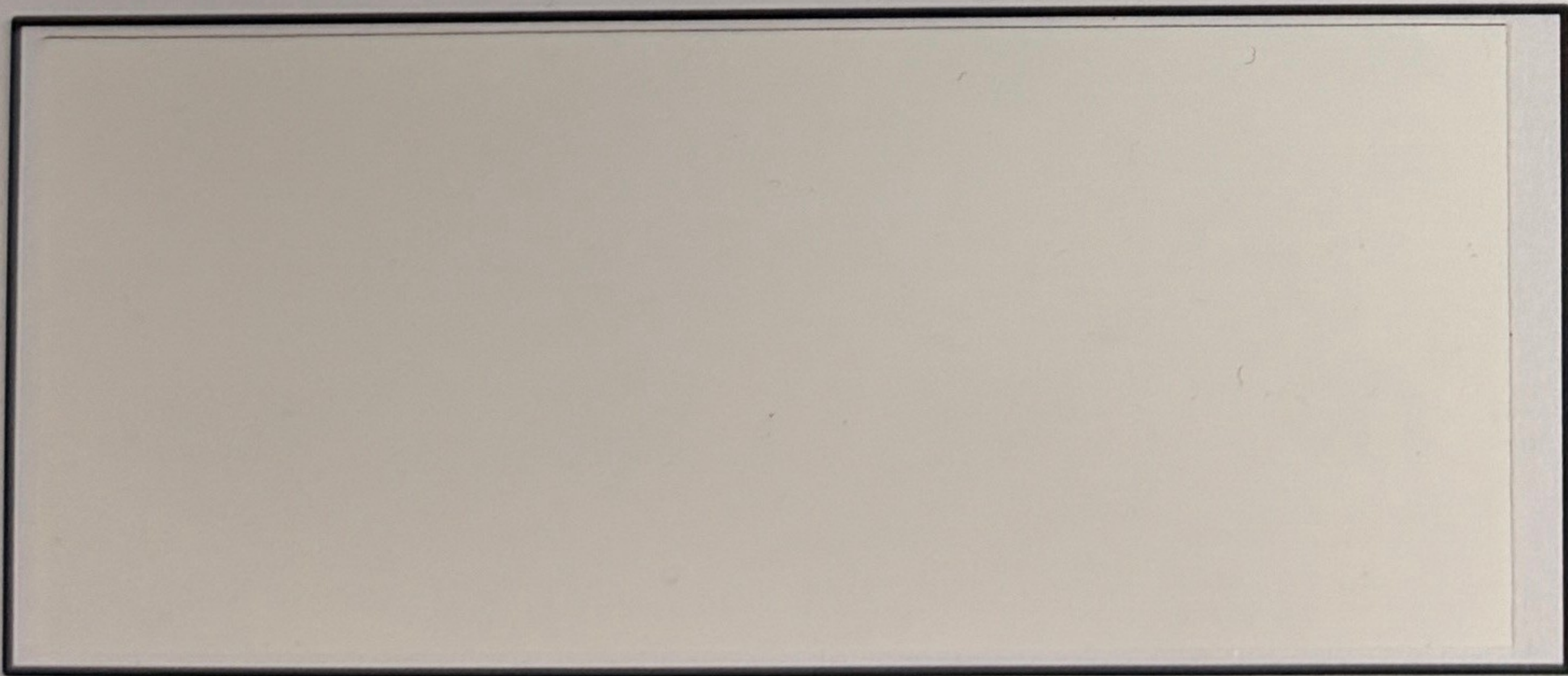

EXISTING BUILDING COLOR: REPAINTED
SHERWIN WILLIAMS, EXTRA WHITE, SW 7006



METAL ROOFING @ FRONT FASCADE:
MBCI STANDING SEAM ROOFING, RUSTIC RED



WOOD TRELLIS DESIGN:
RS DOUGLAS FIR, STAINED
SHERWIN WILLIAMS, GOLDEN OAK, SW 3117-P

WARM HEARTH FIRESIDE
and PATIO SHOP

8748 LA MESA BLVD.
LA MESA, CALIFORNIA 91942



RMI ARCHITECTS

ARCHITECTURE • PLANNING • INTERIOR DESIGN

8330 UNIVERSITY AVENUE (619) 465-2011
LA MESA, CA 91942
CONTACT: RICK MARRS
RICK@RMI-ARCHITECTS.COM