

# LA MESA

## JEWEL OF THE HILLS

### Police Department Quarterly Report 4th Quarter 2023



CITY OF  
**LA MESA**  
*JEWEL of the HILLS*

# La Mesa Part I Crime Rate 1962-2023 YTD

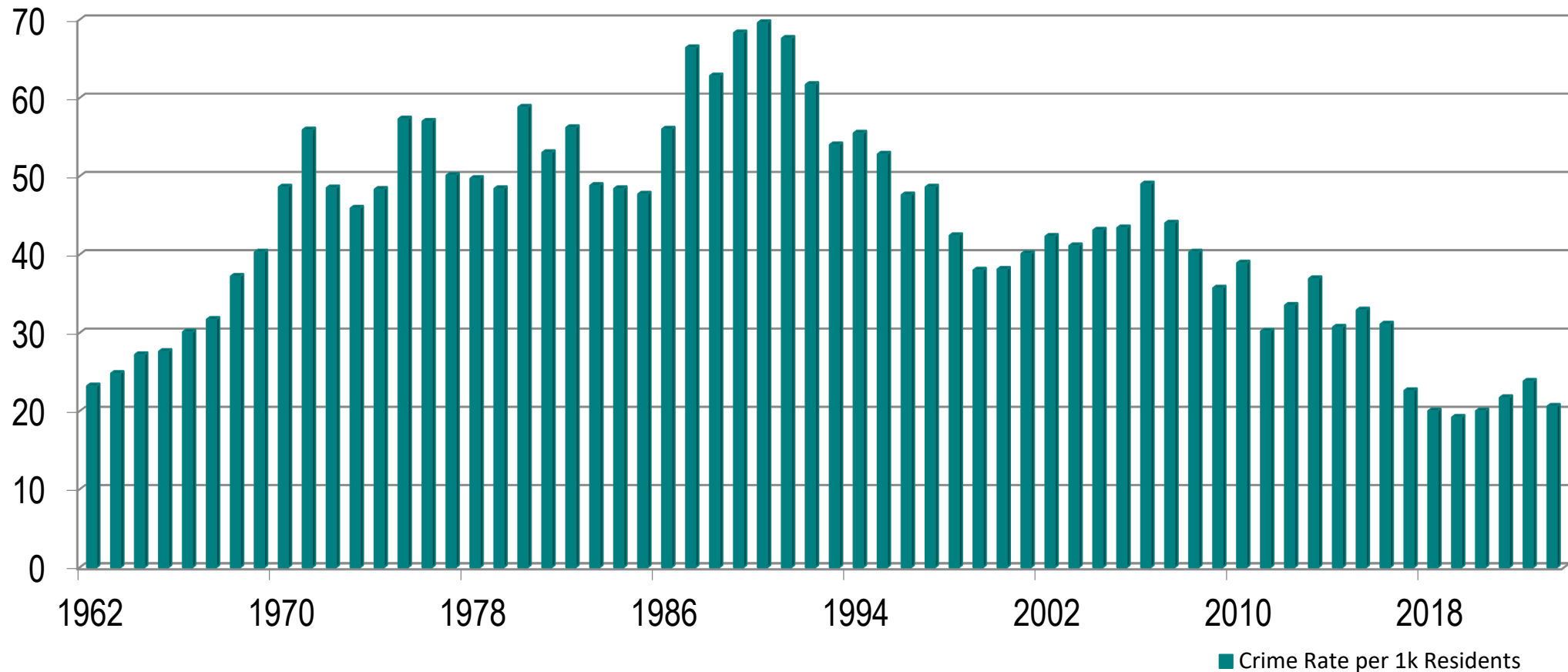

# FBI Part I Crimes 4th Quarter Year-to-Date

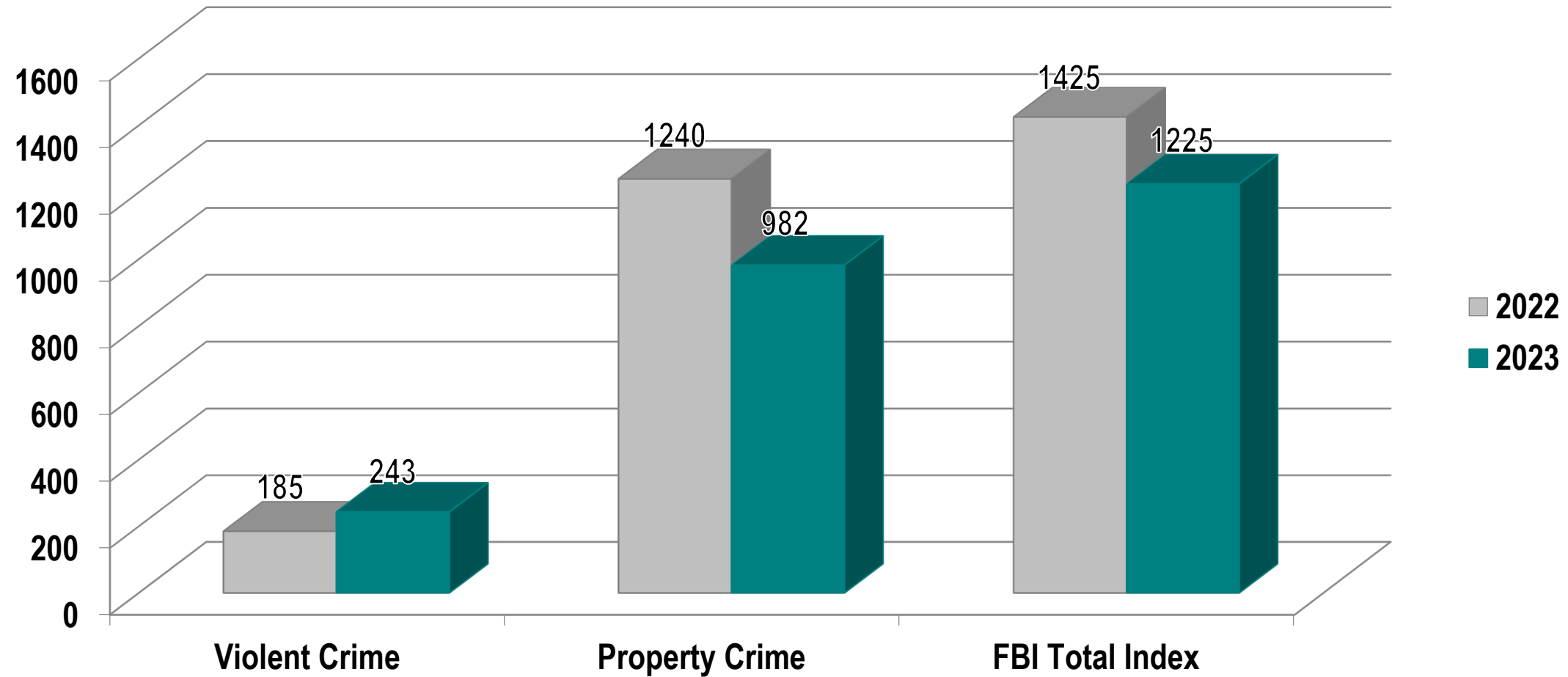

# Historical Violent Crime Comparison

## 4th Quarter Year-to-Date

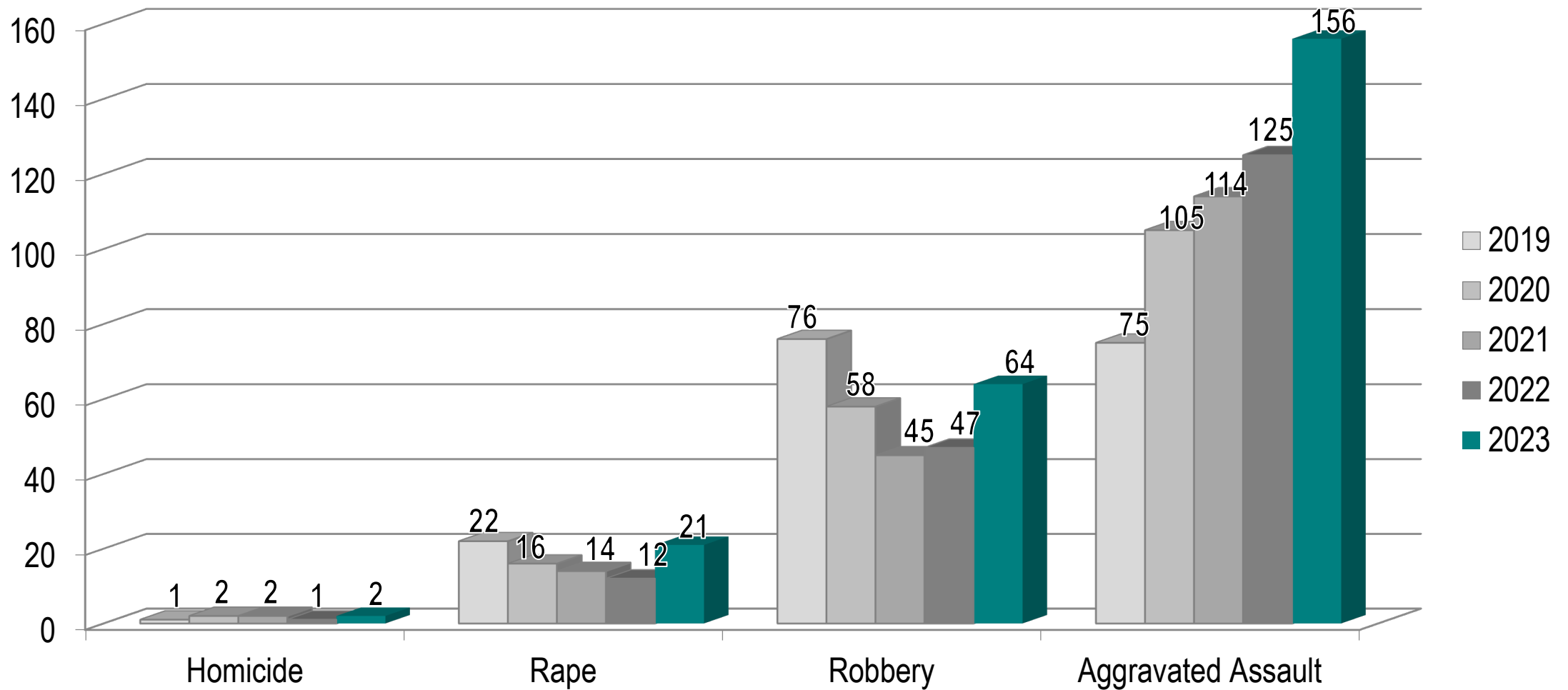

# Historical Property Crime Comparison 4th Quarter Year-to-Date

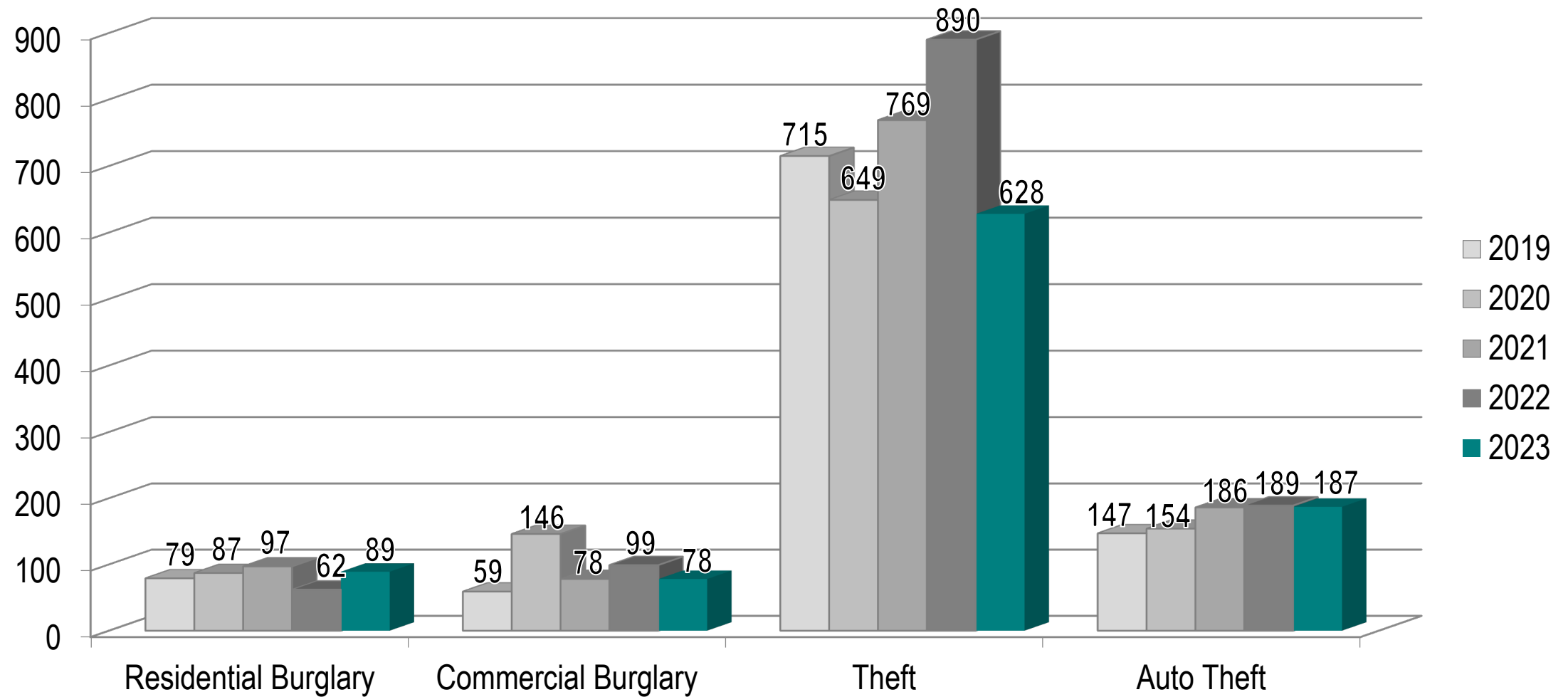

# Communications Statistics

## 4th Quarter Year-to-Date

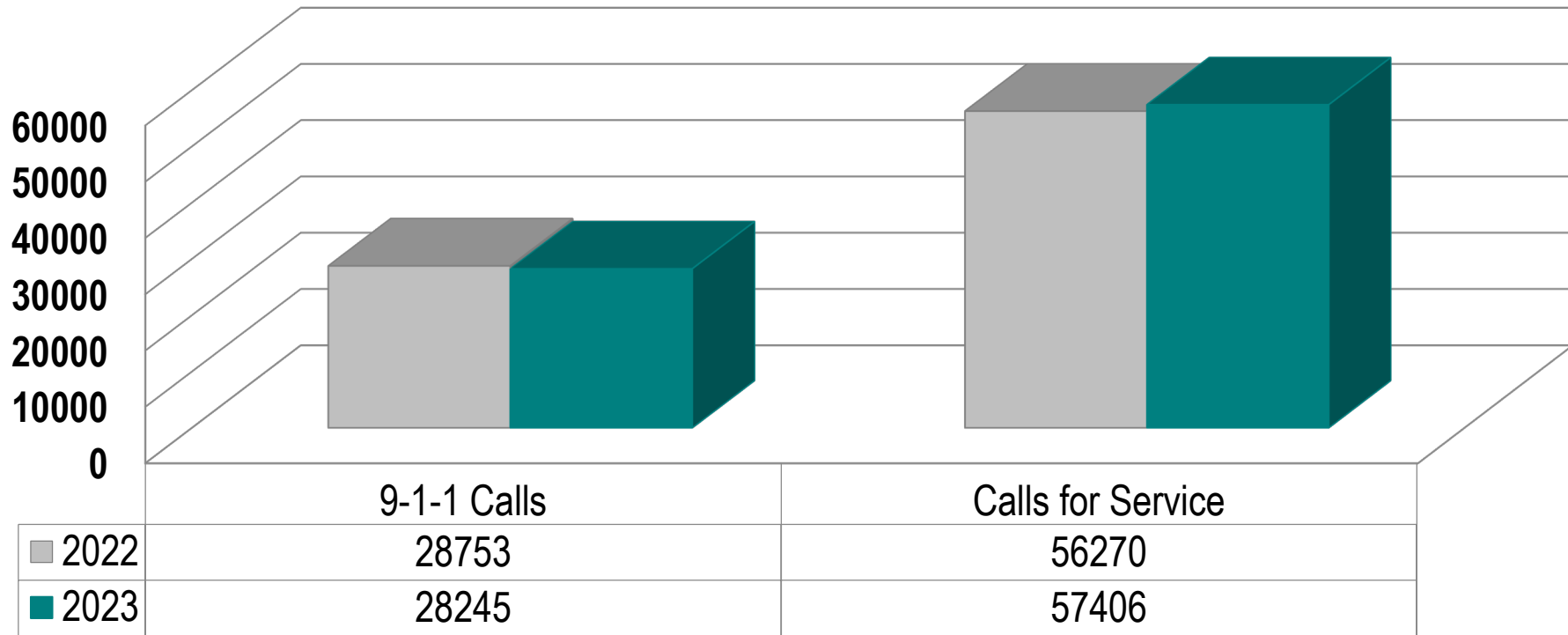

|                   | 2022 YTD | 2023 YTD |
|-------------------|----------|----------|
| 9-1-1 Answer Time | 100%     | 99%      |

# Case Highlight



## Suspects Arrested for Robbery

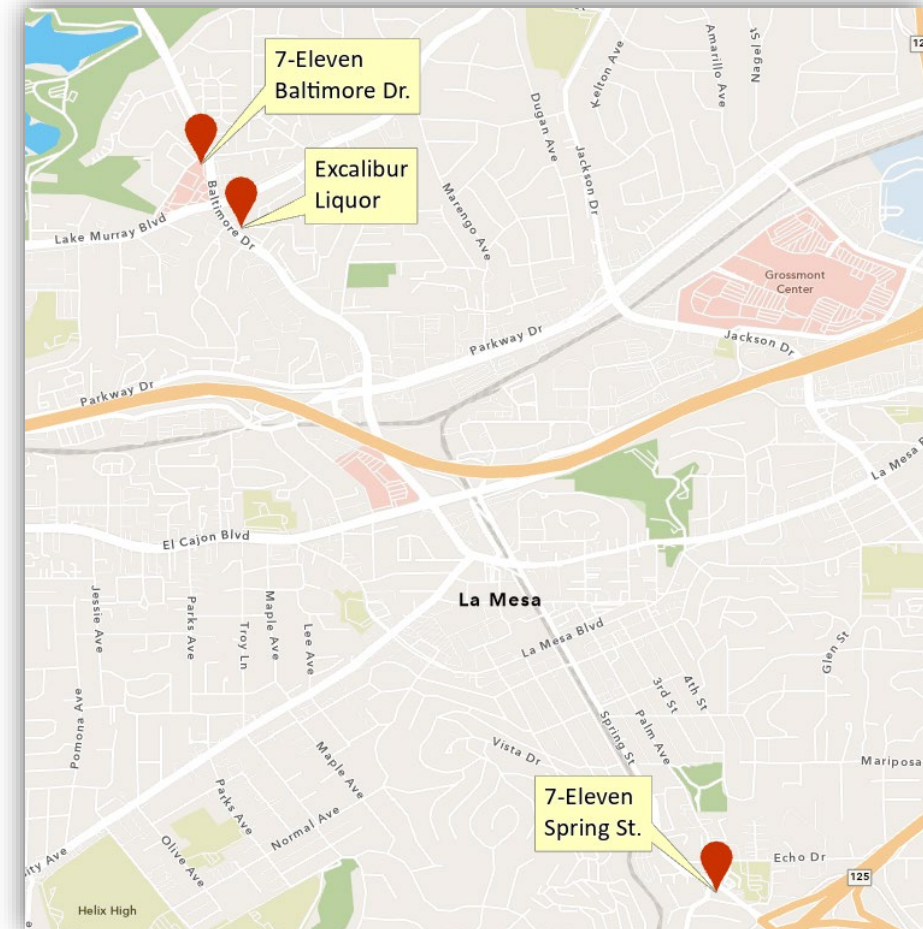



# Case Highlight



## Suspect Arrested for Robbery





# Case Highlight



## Suspect Arrested for Burglary



# Case Highlight



## Suspect Arrested for Burglary





# Community Engagement



## Citizen's Academy 2023

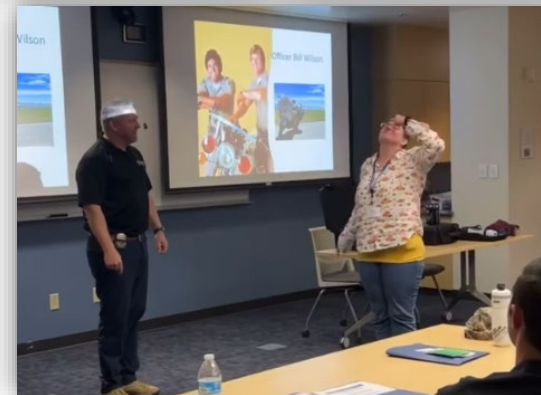
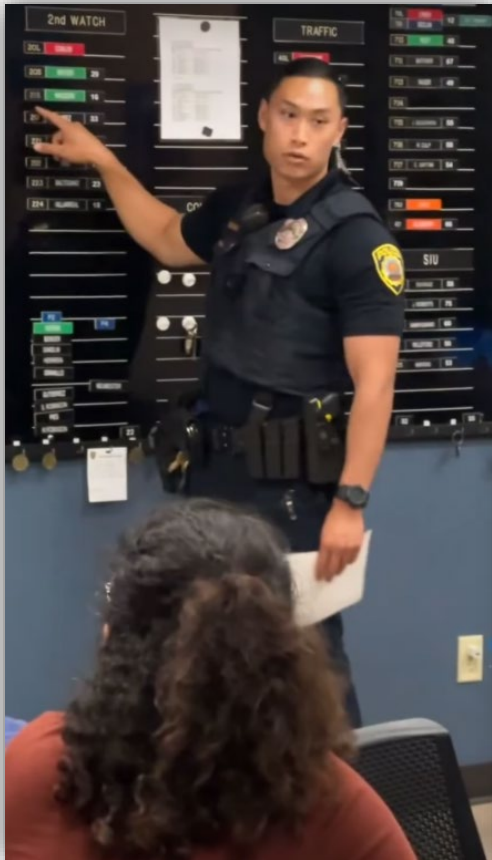

# Community Engagement



## 11<sup>th</sup> Annual Holiday Toy Drive with La Mesa Chamber of Commerce





# Community Engagement



## Shop with a Cop





# Employee Recognition



# Staffing Vacancies



| Position                   | Authorized | Filled | Vacancies |
|----------------------------|------------|--------|-----------|
| Sworn Officers             | 70         | 67     | 3         |
| Dispatchers                | 12         | 11     | 1         |
| Community Service Officers | 4          | 4      | 0         |